

# Gastrointestinal stromal tumour: presenting as an ovarian cystadenoma

Sneha Jawalkar , Rachana Karajagi, Surekha Ulhas Arakeri 

Pathology, BLDE(Deemed to be University) Shri B M Patil Medical college, Hospital and Research centre, Vijayapura, Karnataka, India

## Correspondence to

Dr Sneha Jawalkar, Pathology, BLDE(Deemed to be University) Shri B M Patil Medical college, Hospital and Research centre, Vijayapura, Karnataka, India; sneha.jawalkar@bldedu.ac.in

Accepted 15 November 2023

## SUMMARY

A gastrointestinal stromal tumour (GIST) is an uncommon gastrointestinal neoplasm that can arise from any part of the gastrointestinal tract. They can rarely present as a pelvic mass, which might result in a gynaecological condition being misdiagnosed in a female patient. A woman in her early 70s presented with a huge pelvic mass. Abdomen-pelvis CT scan showed a significant cystic mass in the left-sided pelvis with a mass effect on adjacent structures, which suggested a possibility of an ovarian cystadenoma. Her CA-125 was normal. She underwent an exploratory laparotomy with pelvic mass excision. A diagnosis of a gastrointestinal stromal tumour (GIST) arising from the ileum was made on a histopathology study.

## BACKGROUND

Gastrointestinal stromal tumours (GISTs) are frequent mesenchymal tumours of the gastrointestinal (GI) tract, which evolve from the so-called 'pacemaker' of the digestive system—the interstitial cells of Cajal.<sup>1,2</sup> Men in their middle years tend to have them the most.<sup>2</sup> In 40%–60% of cases, they are in the stomach, 25%–30% in the jejunum/ileum, 5% in the duodenum and 5%–15% in the colorectum.<sup>2,3</sup> Less than 5% of GIST develops outside the GI tract, including in the pharynx, mediastinum omentum, mesentery, liver, gall bladder, pancreas, retroperitoneum, abdominal wall and peri-vesical tissue.<sup>4-6</sup> Inadvertently discovered during surgery or radiological examinations, GISTs are frequently identified as isolated lesions that might vary from less

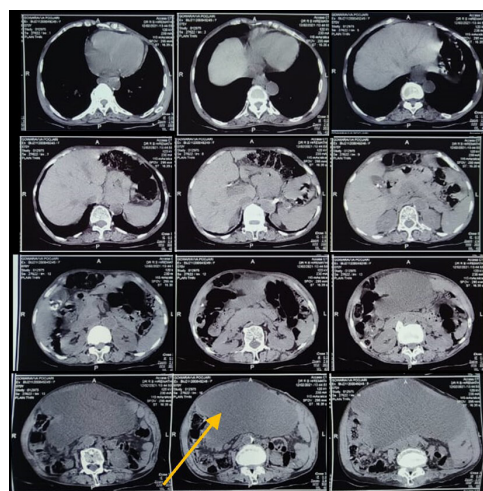

**Figure 1** CT scan of the abdomen-pelvis showing a large cystic mass with multiple septations compressing the adjacent structures.



**Figure 2** Postoperative gross appearance showing mass adhering to the ileum.

than 1 cm to 30 cm in size.<sup>2,3</sup> Small-bowel GISTs are more frequently diagnosed when they are large and present with complications such as bowel obstruction, viscus perforation, bleeding and ulceration.<sup>1,2,5</sup> They usually present as an abdominal mass and less commonly present as a pelvic mass that might mimic an ovarian adnexal tumour radiologically, especially when they compress atrophic adnexal structures in an elderly woman. In this article, we present a case of small intestinal GIST extending to the pelvis, which was diagnosed as an ovarian cystadenoma clinically.

## CASE PRESENTATION

A woman in her early 70s came to the hospital with reports of uniform abdominal distention, which was insidious in onset, and gradually progressive for over a year along with acute pain in the abdomen, constipation, and difficulty in micturition for 6 months.

A non-tender, slightly mobile, firm mass was noted on palpation in the left iliac fossa.



**Figure 3** Gross appearance after the surgery. The tumour originated from the ileum.



© BMJ Publishing Group Limited 2023. No commercial re-use. See rights and permissions. Published by BMJ.

**To cite:** Jawalkar S, Karajagi R, Arakeri SU. *BMJ Case Rep* 2023;**16**:e256244. doi:10.1136/bcr-2023-256244



**Figure 4** Part of the small intestine showing thick wall and loss of mucosal fold.

### INVESTIGATIONS

An abdominopelvic ultrasound and CT scan showed a massive cystic mass measuring 23.8×21×20 cm in the pelvis extending into the abdomen (figure 1). The cyst showed an irregular wall with multiple septations with significant mass effect on the uterus and urinary bladder, displacing the bowel loops laterally. The uterus was seen in postmenopausal status. Left adnexal structures were not visualised and an impression of left ovarian cystadenoma was given. The patient's preoperative serum CA 125 was within normal limits done for three times in 6 months. Only the plain CT and USG have been considered to check the location and size of the mass.

### TREATMENT

The patient underwent subsequent exploratory laparotomy with a dose of presurgical antimicrobial prophylaxis using cephalosporins and metronidazole. Intraoperatively, a ruptured



**Figure 5** Cut open of cystic mass: inner surface showed multiple friable tissues, grey-white to grey-black and few solid areas noted.

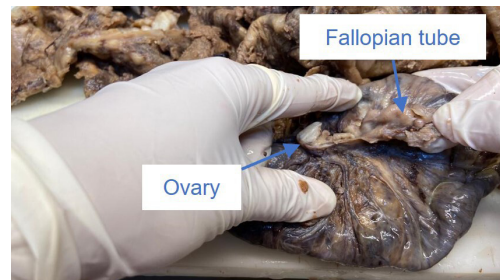

**Figure 6** Left side adnexa was adherent to the mass. The ovary measured 1×1×0.5 cm and the fallopian tube measured 3 cm in length.

cystic and lobulated tumour (figure 2) which was adherent to the uterus and ileum was noted. The lesion was shaved from the uterus and excised along with resection and anastomosis of about 10 cm ileum.

The left adnexa was not visualised. The uterus and right adnexa did not exhibit any abnormalities and hence were retained. The mass was excised with resection of a small adherent ileal segment and sent for histopathology study.

A histopathological study was done, and a large ruptured cystic mass attached to a segment of the ileum was noted macroscopically. The cystic mass measured 20×19×7.5 cm (figure 3) and the ileal segment measured 7.5×7.5×2 cm (figure 4). An irregular, nodular gray-white to the grey-black area was noted on the external surface. On cut open, the cystic mass showed multiple friable tissues and few solid areas (figure 5). On cutting open the intestinal loop, there was the loss of mucosal folds, and the walls appeared thick and were in continuity with the cystic mass. Also, a tortuous tubular structure measuring 3 cm in length and a small white nodular structure measuring 1×1×0.5 cm adhered to the mass (Figure 6)

The microscopic examination showed tumour tissue arising from the submucosa/muscularis propria of the intestine, proliferating internally and pushing the mucosa towards the luminal surface and externally towards the serosal surface (figure 7). Tumour tissue was arranged in interlacing fascicles, sheets, whorled, storiform and palisading patterns. Two types of tumour cells—spindle and epithelioid types were noted (figure 8). Many clear and vacuolated cells were also seen (figure 9).

An occasional mitotic figure of 01 per 50 high power field was seen. The tubular structure was identified as a fallopian tube and

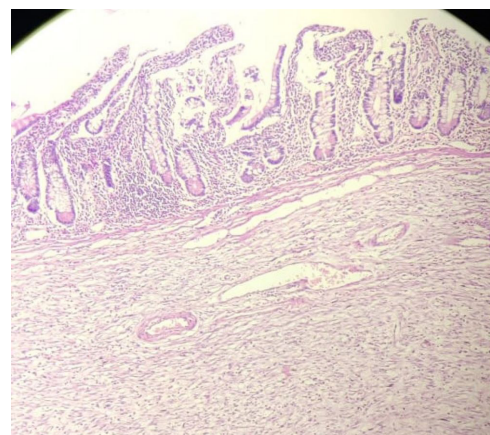

**Figure 7** H&E stain, with the magnification of 40×, shows tumour arises from the submucosa/muscularis propria of the intestine and proliferates internally up to mucosa.

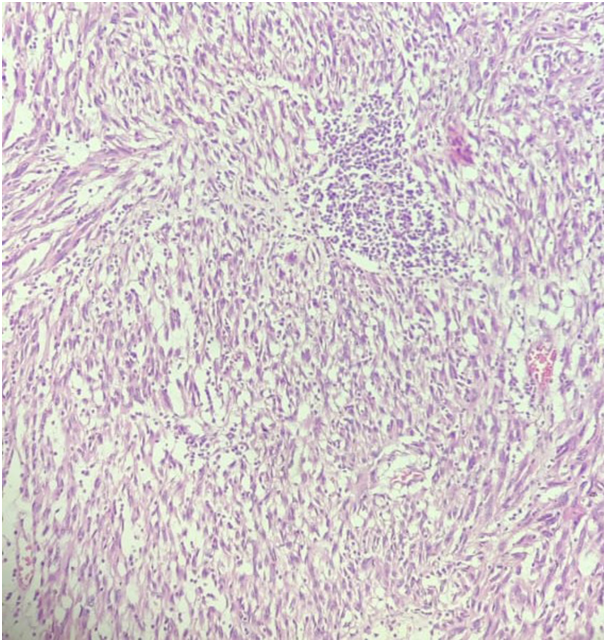

**Figure 8** H&E stain, with the magnification of 200 $\times$ , shows a tumour composed of spindle cells with pale eosinophilic cytoplasm with focal paranuclear vacuolisation.

a small nodular structure was identified as an atrophic ovary on the left side.

A diagnosis of GIST arising from the ileum was rendered on histopathology.

Immunohistochemistry (IHC) confirmed the diagnosis by showing diffuse intense positivity for CD117 (figure 10) and DOG-1 (figure 11).

Ki-67 IHC showed a proliferation index of 5%–6%.

So considered, the site (Ileum), size of more than 10 cm and proliferation index of 5%, the tumour was categorised into category 3b with a 50% chance of the disease progression to malignancy according to the prognostic criteria of resected GISTs by Armed Forces Institute of Pathology (AFIP).

Postoperatively, the patient is doing well, without any reports until. She is on adjuvant therapy with imatinib 400 mg/day once for up to 3 years.

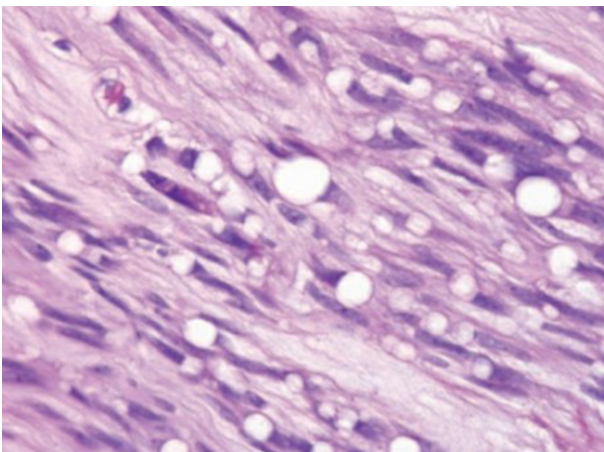

**Figure 9** H&E stain, with the magnification of 400 $\times$ , shows a tumour predominantly composed of spindle cells with intracytoplasmic vacuoles and moderate nuclear pleomorphism.

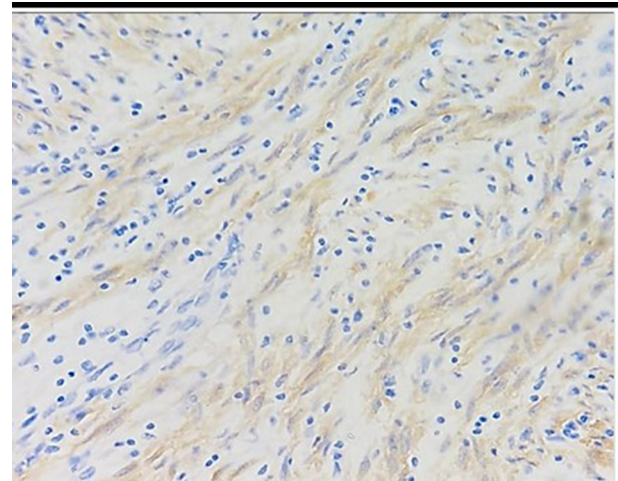

**Figure 10** Section with the magnification of 200 $\times$  shows CD117 strong cytoplasmic and membranous positivity.

### DIFFERENTIAL DIAGNOSIS

The histopathological differential diagnosis includes tumours with neural differentiation, such as gastric schwannomas, tumours with fibrous differentiation, such as fibromatosis, tumours with smooth muscle differentiation such as leiomyoma and leiomyosarcoma and inflammatory pseudotumor.<sup>3,7–9</sup>

### OUTCOME AND FOLLOW-UP

The patient is taking imatinib therapy and is followed up for every 3 months. She is doing well with no additional reports so far.

High-risk GIST requires a long-term follow-up because there is a considerable chance that the disease will return over the first 3 to 5 years, a follow-up programme with regular CT scans is recommended.<sup>5,6,9</sup>

### DISCUSSION

The most frequent mesenchymal tumour of the GIT is the GIST, an uncommon neoplasm. Leiomyoma, granular cell tumours and inflammatory fibroid polyps are the other mesenchymal tumours of GIT.<sup>3,7,8</sup>

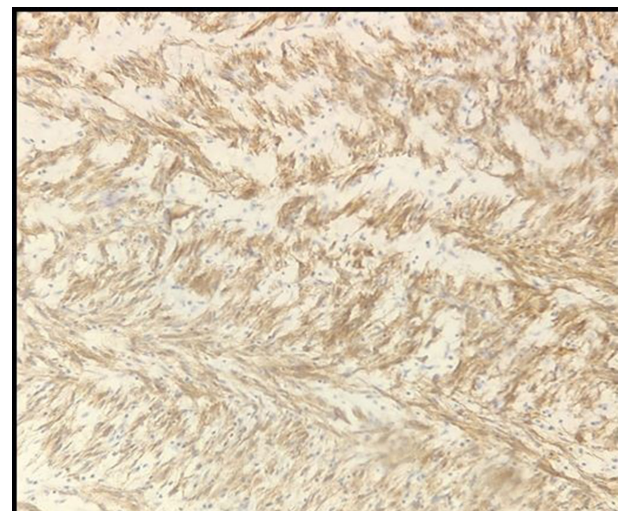

**Figure 11** Section with a magnification of 200 $\times$  shows DOG-1 strong cytoplasmic and membranous positivity.

## Case report

The number of cases per million people varies between 11 and 15.<sup>6,9</sup> GISTs can develop sporadically at any age, with slightly more occurrence in men than in women.<sup>2</sup> In children and adolescents, the succinate dehydrogenase (SDH) mutant type of GIST occurs mostly in the stomach with a female preponderance.<sup>3,4,6</sup>

It is quite difficult to diagnose GISTs. Imaging examinations include ultrasound, CT scans, MRI, endoscopies with or without endoscopic ultrasonography and biopsies.<sup>6,8</sup> It is possible to misdiagnose GISTs as ovarian tumours since they rarely can present as pelvic masses. The only reliable diagnostic methods for GISTs are biopsy and IHC labelling.<sup>6-8</sup>

Microscopically they are of moderate to high cellularity with the presence of mainly spindle cells. Epithelioid cells, signet ring cells, oncocytic cells and pleomorphic cells with or without myxoid stroma can be seen.<sup>6</sup> The nuclear features of all these cell types are bland and oval with vesicular chromatin. The cytoplasm is pale eosinophilic.<sup>4,6,9</sup>

IHC is an important diagnostic tool for identifying GISTs and determining the appropriate treatment.<sup>6</sup>

CD 117(c-kit) and DOG 1 are the most used markers for GIST diagnosis.<sup>1,6</sup> However, in some cases, these markers may not be sufficient for a definitive diagnosis. In this situation, additional markers such as SDHB, CD 34, smooth muscle actin and S100A4 may be used to help confirm the diagnosis.<sup>1,3,4</sup>

Recently, a study published in the American Journal of Surgical Pathology suggested that the use of IHC for SDHB may help identify patients with a higher risk of recurrence or metastasis.<sup>3,4</sup>

A distinguishing feature of GISTs is positive CD117 IHC staining.<sup>1,3,4,8</sup> A CD117-activating somatic mutation occurs in approximately 95% of GISTs (c-kit).<sup>1,2,6,9</sup> The chromosome 4 proto-oncogene c-kit encodes the transmembrane receptor tyrosine kinase CD117.<sup>3,4,7</sup> Five per cent of GISTs are CD117-negative.<sup>3,5,7,8</sup>

They are essentially benign tumours with a malignant potential based on various prognostic factors.

The AFIP prognostic model is influenced by anatomical location, tumour size, mitotic rate, primary, and the completeness of resection.<sup>6,8</sup>

Poor prognosis indications include a mitotic rate greater than five mitoses per 50 high-power fields and a size greater than 10 cm with moderate to high malignant potential.<sup>3,6,8</sup>

GISTs are typically more aggressive in the small intestine. They metastasise to the liver and peritoneum with the least chance of spreading to lymph nodes.<sup>3,6</sup>

Surgery is the primary treatment option for localised GIST, and it represents the only chance for a cure.<sup>3,8,9</sup> The goal of surgery is to remove the tumour completely, along with any surrounding tissue that may be affected. This can be achieved through various surgical techniques, such as a partial or total resection of the involved intestine, depending on the location of the tumour.<sup>1,6,9</sup>

Antimicrobial prophylaxis becomes important to prevent complications due to surgical site infection. As suggested by Marano *et al*, in our case, we preferred a preoperative single dose of third-generation cephalosporins combined with metronidazole, which was continued for 5 days post-operatively.<sup>10</sup>

In addition to surgery, some patients with localised GIST may also benefit from targeted therapy with drugs such as imatinib mesylate or sunitinib malate.<sup>1,3,4,6</sup> These medications work by targeting specific molecules involved in GIST cells' growth and spread. Either before or after surgery, GIST patients are treated with imatinib (tyrosine-kinase inhibitor).<sup>3,6</sup>

### Learning points

- ▶ Gastrointestinal stromal tumour (GIST) is often considered a tumour of low malignant potential due to the asymptomatic course of the disease.
- ▶ A clinical differential diagnosis of GIST must be considered in abdominopelvic tumours that are adherent to various organs, including the intestine and mimic ovarian tumours on imaging.
- ▶ The Armed Forces Institute of Pathology offers knowledge in GIST diagnosis and characterisation, thus enabling clinicians to make therapeutic decisions and determine its prognosis.

**Contributors** SJ has contributed towards diagnosing the case, writing and refining of manuscript, taking pictures, editing of whole draft. RK has contributed towards review of literature, constructing manuscript, taking and refining pictures. SUA has contributed towards diagnosing the case and editing of draft.

**Funding** The authors have not declared a specific grant for this research from any funding agency in the public, commercial or not-for-profit sectors.

**Competing interests** None declared.

**Patient consent for publication** Consent obtained directly from patient(s).

**Provenance and peer review** Not commissioned; externally peer reviewed.

Case reports provide a valuable learning resource for the scientific community and can indicate areas of interest for future research. They should not be used in isolation to guide treatment choices or public health policy.

### ORCID iDs

Sneha Jawalkar <http://orcid.org/0000-0001-7023-3000>  
 Surekha Ulhas Arakeri <http://orcid.org/0000-0002-1185-7021>

### REFERENCES

- 1 Senti M, Torres TA, Espinosa J, *et al*. Unusual presentation of a gastrointestinal stromal tumor in a small intestine diverticulum. *Case Rep Gastroenterol* 2021;15:667–73.
- 2 Oliveira Santos P, Cunha TM, Lemos MM. An unusual presentation of an extragastrointestinal stromal tumor: a case report. *Egypt J Radiol Nucl Med* 2020;51:1–6.
- 3 Foo WC, Liegl-Atzwanger B, Lazar AJ. Pathology of gastrointestinal stromal tumors. *Clin Med Insights Pathol* 2012;5:23–33.
- 4 Hanayneh W, Starr J, George TJ Jr, *et al*. Extragastrointestinal stromal tumors of the pelvic cavity and the vagina: two case reports and review of the literature. *Gynecologic Oncology Reports* 2018;25:3–7.
- 5 Catarci M, Balla A, Coppola L. Unusual presentation of small bowel GIST: diffuse omental & mesenteric sarcomatosis. *J Surg Case Rep* 2020.
- 6 Neama DA, Al Araibi SJ, Alderazi AE, *et al*. Gastrointestinal stromal tumor recurrence presenting as a small bowel obstruction: a case report. *Cureus* 2023;15.
- 7 Ashoor AA, Barefah G. Unusual presentation of a large GIST in an extraintestinal site: a challenging diagnosis dilemma. *BMJ Case Rep* 2020;13:e229839.
- 8 Lee T. Gastrointestinal stromal tumor (GIST) presenting as a huge pelvic mass. *Geburtshilfe Frauenheilkd* 2013;73:70–3.
- 9 Gold JS, Dematteo RP. Combined surgical and molecular therapy: the gastrointestinal stromal tumor model. *Ann Surg* 2006;244:176–84.
- 10 Marano L, Carbone L, Poto GE, *et al*. Antimicrobial prophylaxis reduces the rate of surgical site infection in upper gastrointestinal surgery: a systematic review. *Antibiotics (Basel)* 2022;11:230.

Copyright 2023 BMJ Publishing Group. All rights reserved. For permission to reuse any of this content visit <https://www.bmj.com/company/products-services/rights-and-licensing/permissions/>  
BMJ Case Report Fellows may re-use this article for personal use and teaching without any further permission.

Become a Fellow of BMJ Case Reports today and you can:

- ▶ Submit as many cases as you like
- ▶ Enjoy fast sympathetic peer review and rapid publication of accepted articles
- ▶ Access all the published articles
- ▶ Re-use any of the published material for personal use and teaching without further permission

#### Customer Service

If you have any further queries about your subscription, please contact our customer services team on +44 (0) 207111 1105 or via email at [support@bmj.com](mailto:support@bmj.com).

Visit [casereports.bmj.com](http://casereports.bmj.com) for more articles like this and to become a Fellow